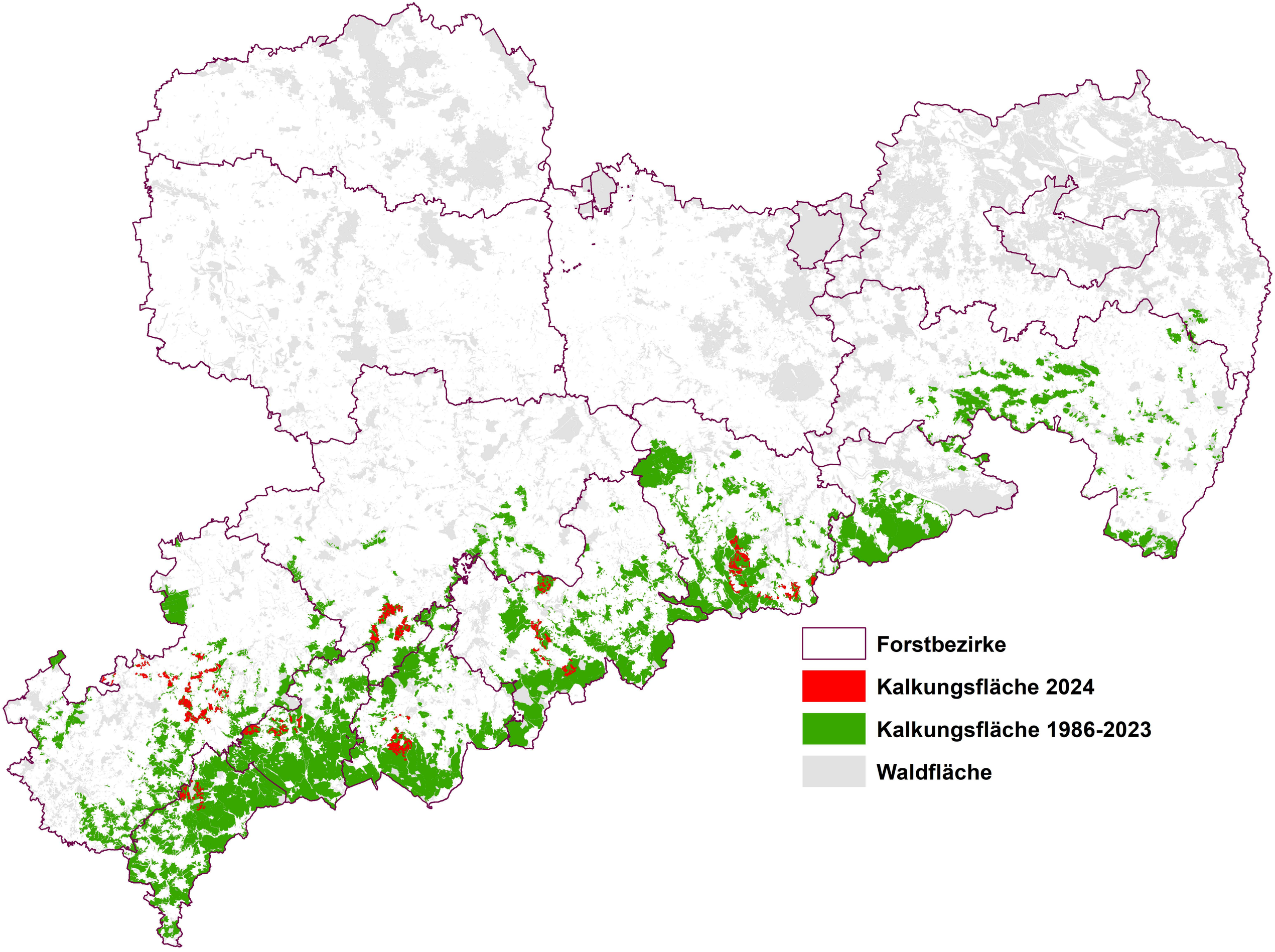
Forstbezirke
Kalkungsfläche 2024
Kalkungsfläche 1986-2023
Waldfläche